

## CASE REPORTS

# Endoscopic Total Thyroidectomy: Report of Two Cases

MM AZIZ<sup>a</sup>, MA W KHAN<sup>b</sup>, S ISLAM<sup>c</sup>

### Summary:

*Two patients (one male and one female) recently underwent total thyroidectomies using a standard laparoscope at the department of surgery, Bangabandhu Sheikh Mujib Medical University (BSMMU), Dhaka. Three ports (one mid line and two laterals) were employed and a harmonic scalpel was used for the dissection. To the best of our knowledge, there was no report of endoscopic total thyroidectomy from Bangladesh. Both patients were fed on the first post operative day. They were discharged*

*between the 3rd and 4th post operative days. There was no hypocalcaemia but one patient developed temporary unilateral vocal cord palsy. Endoscopic thyroidectomy appears to be a technically feasible patient friendly modality of treatment for the selected cases of thyroid swelling in an experienced hand with excellent outcome.*

**Key Words:** Endoscopic; laparoscopic; thyroid surgery; total thyroidectomy.

(*J Bangladesh Coll Phys Surg 2008; 26: 46-49*)

### Introduction:

Solitary thyroid nodule is one of the common problems encountered in surgical practice. About 15 % of the solitary thyroid nodules subsequently turned out to be thyroid carcinoma requiring total thyroidectomy and another 30-40 % to be follicular adenoma<sup>1</sup>. An operation on the thyroid gland in conventional method whether due to a benign or a malignant lesion requires a long incision in front of the neck and always matter of distress to the young patients who are the most common sufferers. In the recent years to address this problem lateral mini cervical incision was tried. However, endoscopic thyroidectomy through the thoracic or axillary routes was recently performed in some centre<sup>2</sup>. Demonstration of endoscopic excision of benign thyroid nodule, done recently at the live demonstration workshop of the Society of Laparoscopic Surgeons of Bangladesh by Dr. Shailesh Puntambekar, was the first endoscopic thyroid operation in Bangladesh. Subsequently, Endoscopic total thyroidectomy was performed using laparoscope in these two reported patients having

papillary carcinoma of thyroid presented with solitary thyroid nodule.

### Case Report 1:

Mr. F 36 year's old male patient presented with a swelling in front of the neck which he noticed for two weeks. There was no feature of hypo or hyper thyroidism. However, he had history of weakness and weight loss for the last 2 years. On examination his pulse was 78 per minutes and regular in rhythm. Examination revealed a firm oval nodule of 3.0 X 2.8 cms in size arising from the left thyroid lobe. Rest of the gland was normal. His TSH, FT3, FT4 were within normal limit. FNAC revealed a papillary carcinoma. His serum calcium was normal but serum creatinine was 165 µmole / L, chest x-ray showed enlarged right Para-tracheal lymph nodes and CT scan of the chest showed mediastinal lymphadenopathy. Endoscopic total thyroidectomy was done through the thoracic route with 30 degree telescope. Even though, both his recurrent laryngeal nerves (RLN) were identified clearly and safeguarded, he developed hoarseness of voice due to temporary right RLN palsy which showed marked improvement within three weeks. Post operatively his serum calcium was normal.

He was referred to the nuclear medicine department for further management

### Case Report 2:

Ms. P 16 years old female patient presented with a painless lump in front of the neck for 2 years. The swelling was gradually enlarging in size. There was no feature of hyper or hypothyroidism. On examination, she had solitary thyroid nodule about 3 X 2.5 cms in size arising from the left lobe of the

- Dr. M Mohibul Aziz, FCPS, FRCS (Edin), FRCS (Glasgow.), Associate Professor, Department of Surgery, Bangabandhu Sheikh Mujib Medical University, Dhaka.
- Dr. MA Wohab Khan, FCPS (Surgery), Associate Professor, Department of Surgery Bangabandhu Sheikh Mujib Medical University, Dhaka.
- Dr. Sharmin Islam, MBBS, Resident, Department of Surgery, Bangabandhu Sheikh Mujib Medical University, Dhaka.

**Address of correspondence:** Dr. M Mohibul Aziz, FCPS (Surg.), FRCS (Edin), FRCS (Glasgow.), Room no -912, Block -C, Bangabandhu Sheikh Mujib Medical University, Shahabag, Dhaka.

**Received:** 24 April, 2007

**Accepted:** 13 September, 2007

thyroid. There was no palpable cervical lymph node. Her TSH, FT3, FT4 were within normal limit. FNAC revealed papillary carcinoma. She also underwent endoscopic total thyroidectomy via thoracic route using 30 degree telescope. She was offered oral liquid within 8 hours and solid diet from the 1<sup>st</sup> post operative day and she was discharged on the 3<sup>rd</sup> post operative day. Post operatively there was no hypocalcaemia and no recurrent laryngeal nerve palsy. She was also referred to the nuclear medicine department for further management

#### **Operative Procedure:**

Under general anesthesia each patient was placed supine with neck extended as it is done for the open thyroidectomy. Three ports were used, one 10 mm in the mid line 5 cms below the supra-sternal notch for the telescope and two 5 mm lateral ports 5 cms lateral to the midline on either side just below the clavicle for the working instruments. Initially, the sub platysmal plane was created with a pair of hemostat and Tubb's dilator (the instrument used for closed

mitral commissurotomy); later with a harmonic scalpel. This space- extended from the hyoid bone above to the clavicles below and laterally to the lateral borders of the sterno-cleido-mastoid muscles. The investing layer of the cervical fascia was divided in the mid line. Strap muscles retracted laterally to expose the gland. The lower pole of the involved thyroid lobe was pushed up and all vessels were divided with a harmonic scalpel. The recurrent laryngeal nerve was identified and lateral and posterior part of the gland was mobilized protecting the parathyroid glands and recurrent laryngeal nerve. The main trunk of inferior thyroid artery was preserved to maintain the blood supply to the parathyroid. Then the superior thyroid pedicle was divided with the harmonic scalpel. Once the involved lobe was completely mobilized, the other lobe was mobilized in the same way. The specimen was put in a plastic bag and removed through the 10 mm port which was stretched a bit to facilitate the delivery. The wound was irrigated with normal saline, hemostasis was checked and ports were closed after keeping a drain.

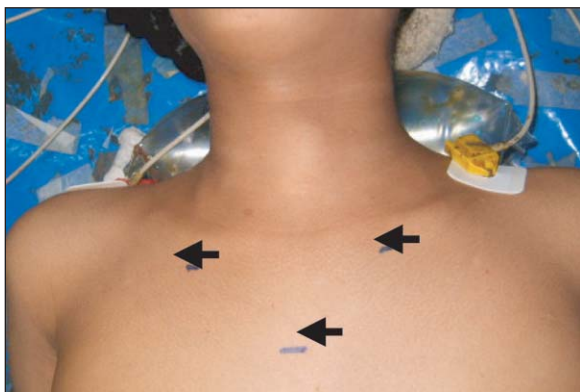

**Fig.-1:** Neck position and port site marked. (in thyroid nodule)

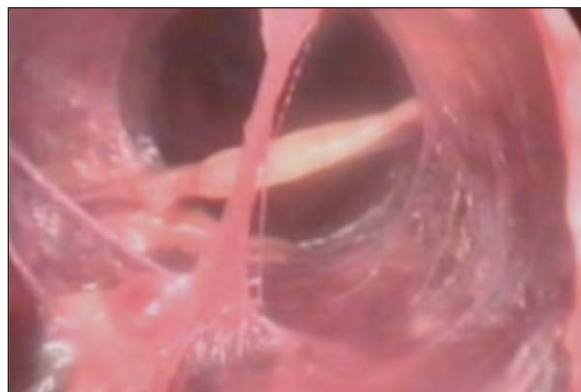

**Fig.-2:** Creation of sub-platysmal space



**Fig.-3:** Sub platysmal dissection



**Fig.-4:** Strap muscles retracted.



**Fig.-5:** *Inferior thyroid artery with parathyroid gland*



**Fig.-6:** *Left recurrent laryngeal nerve*



**Fig.-7:** *Right recurrent laryngeal nerve.*



**Fig.-8:** *Port site after completion of operation.*

#### **Discussion:**

Endoscopic Thyroidectomy can be done through the cervical ports or via extra-cervical ports<sup>2</sup>. Both our patients had operation through the thoracic ports. In thoracic ports the scars are usually hidden under the garments. The sub-platysmal plane is relatively avascular so creation of the sub-platysmal space did not pose any difficulty. Moreover, the use of the Tubb's dilator and the harmonic scalpel made it much easier. Carbon-di-oxide insufflations at 5-10 mm of Hg pressure was used for the flap lifting and maintaining the working space. Although, skin traction could be used<sup>3</sup> but it was felt that it might give unnecessary scar in the neck. After the lifting of the flap, rest of the operation was essentially the same as the conventional open thyroidectomy.

It was felt that the magnified view obtained during the endoscopic surgery would make the identification

of parathyroid glands and recurrent laryngeal nerves much easier. The main trunk of Inferior thyroid artery was protected to keep the blood supply of the parathyroid glands. The size of the thyroid nodules in both the patients were about 3 cms. In most of the series, endoscopic thyroidectomy was done for the selected group of thyroid patients where the size of the nodule was less than 3 cms, without any history of neck surgery, neck irradiation and evidence of thyroiditis<sup>4</sup>. Most of the authors reserved this for benign cases<sup>2</sup>. But both of the reported patients had malignancy. Here, total thyroidectomy was performed without any difficulty. Management of the lymph nodes in thyroid carcinoma may be an argument against endoscopic surgery but it was felt that an expert surgeon should be able to manage those cases endoscopically. Port site deposits may be another argument but to reduce that, the specimens